

Fitted Restaurant Unit – To Let

Unit 12, The Riverwalk, Durham, DH1 4SL



Location

Durham has an urban population of 48,069 (Census 2011) with the wider County Durham area having approximately 522,100 residents (ONS 2016). Home to the globally acclaimed Durham University, the city is a destination for students worldwide.

This highly prominent unit is situated just off Framwellgate Bridge and forms part of the established and successful Riverwalk scheme with nearby occupiers including **Turtle Bay, Zaap Thai, Estabulo, Cosy Club, Revolution and Starbucks, along with the 6 screen Odeon Luxe Cinema.**

Description

This fitted ground-floor unit comprises a large trading area, bar and a kitchen with a fitted pizza oven, along with a full width river-facing external seating area.

Accommodation

The unit extends to an approximate Gross Internal Area of 3,130 sqft (291 sqm) all at ground floor level.

Planning

The premises currently benefit from Use Class E and may be suitable for other uses subject to planning.

EPC

Available upon request.

Terms

The unit is available for occupation on a new effectively FRI lease for a term of years to be agreed.

Rent - £85,000 pax.

Business Rates

The Rateable Value from April 2023 is £84,500.

VAT

Any reference to rent is deemed to be exclusive of VAT unless expressly stated otherwise. Any offer made will be deemed to be exclusive of VAT which will be chargeable.

Legal Costs

Each party to be responsible for their legal costs in relation to this transaction.

Viewing

Miriam Hughes
M: 07470 862042
E: mh@pudneyshuttleworth.co.uk

Richard Shuttleworth
M: 07747 008458

E: rs@pudneyshuttleworth.co.uk

Or our joint agents:

Adrian Johnson
M: 07747 610111
E: Adrian@rj-ltd.co.uk

Anthony Jackson
M: 07711 944404
E: Anthony@rj-ltd.co.uk

Fitted Restaurant Unit – To Let

Unit 12, The Riverwalk, Durham, DH1 4SL



As Fitted Plan

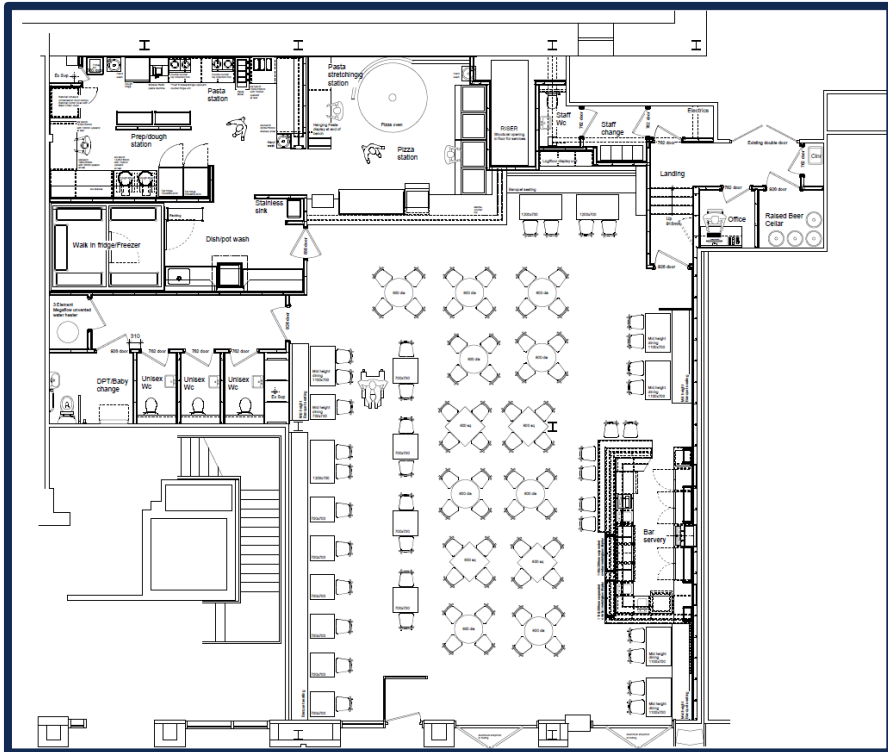

Misrepresentation Act. The particulars in this brochure have been produced in good faith, are set out as a general guide and accuracy cannot be guaranteed. They do not constitute the whole or part of any contract. All liability, in negligence or otherwise, arising from the use of the particulars is hereby excluded. SUBJECT TO CONTRACT. AML - Pudney Shuttleworth are legally obliged to comply with the Money Laundering Regulations 2017 (as amended) and the Proceeds of Crime Act 2002 and are supervised by HM Revenue and Customs. We require to identify who is selling to letting a property and who is buying or renting it. In this regard, we are now required to conduct due diligence on both our client and any counterparty. Following an offer being made or received, the prospective purchaser or occupier will need to provide proof of identity and residence, along with proof of funds for any prospect purchase before the transaction can proceed. January 2025

Pudney Shuttleworth
RETAIL & LEISURE PROPERTY CONSULTANTS
0113 203 1130

Fitted Restaurant Unit – To Let

Unit 12, The Riverwalk, Durham, DH1 4SL

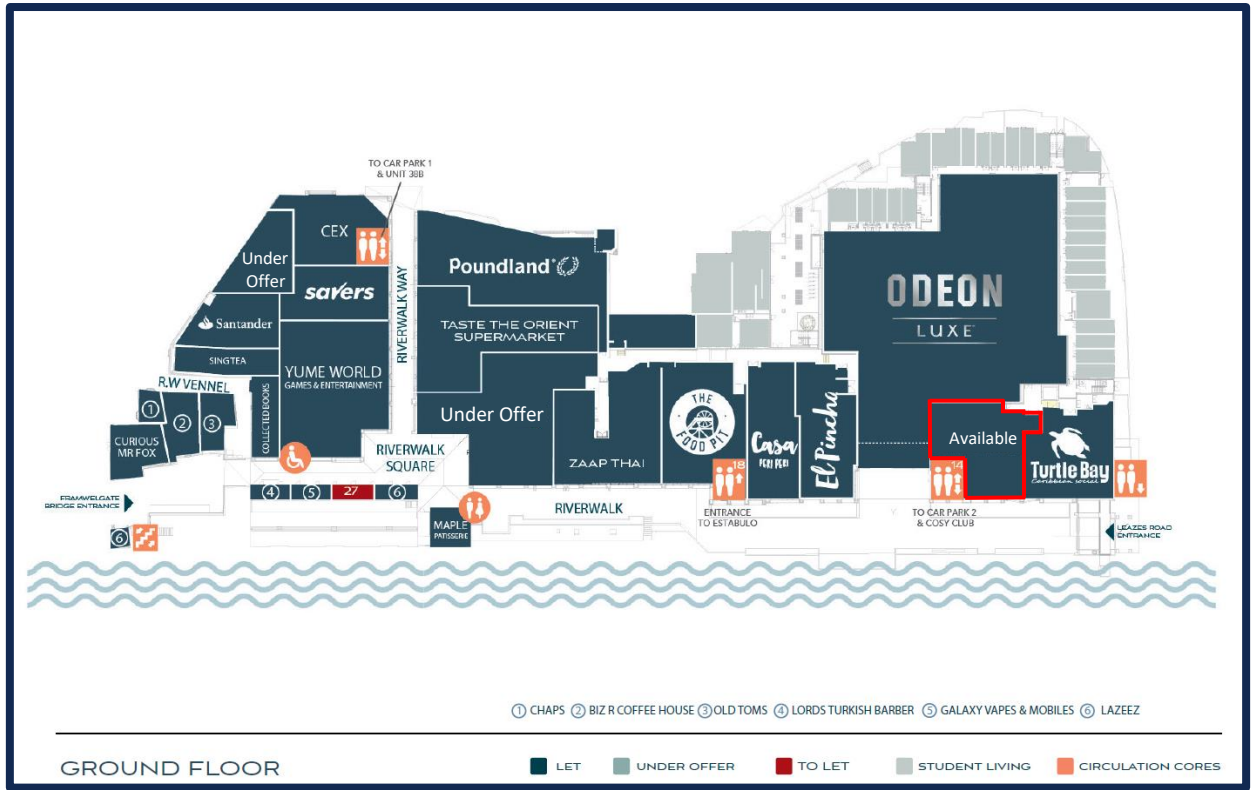

Misrepresentation Act. The particulars in this brochure have been produced in good faith, are set out as a general guide and accuracy cannot be guaranteed. They do not constitute the whole or part of any contract. All liability, in negligence or other-wise, arising from the use of the particulars is hereby excluded. SUBJECT TO CONTRACT. AML - Pudney Shuttleworth are legally obliged to comply with the Money Laundering Regulations 2017 (as amended) and the Proceeds of Crime Act 2002 and are supervised by HM Revenue and Customs. We require to identify who is selling to letting a property and who is buying or renting it. In this regard, we are now required to conduct due diligence on both our client and any counterparty. Following an offer being made or received, the prospective purchaser or occupier will need to provide proof of identity and residence, along with proof of funds for any prospect purchase before the transaction can proceed. January 2025

Pudney Shuttleworth
 RETAIL & LEISURE PROPERTY CONSULTANTS
 0113 203 1130

Fitted Restaurant Unit – To Let

Unit 12, The Riverwalk, Durham, DH1 4SL

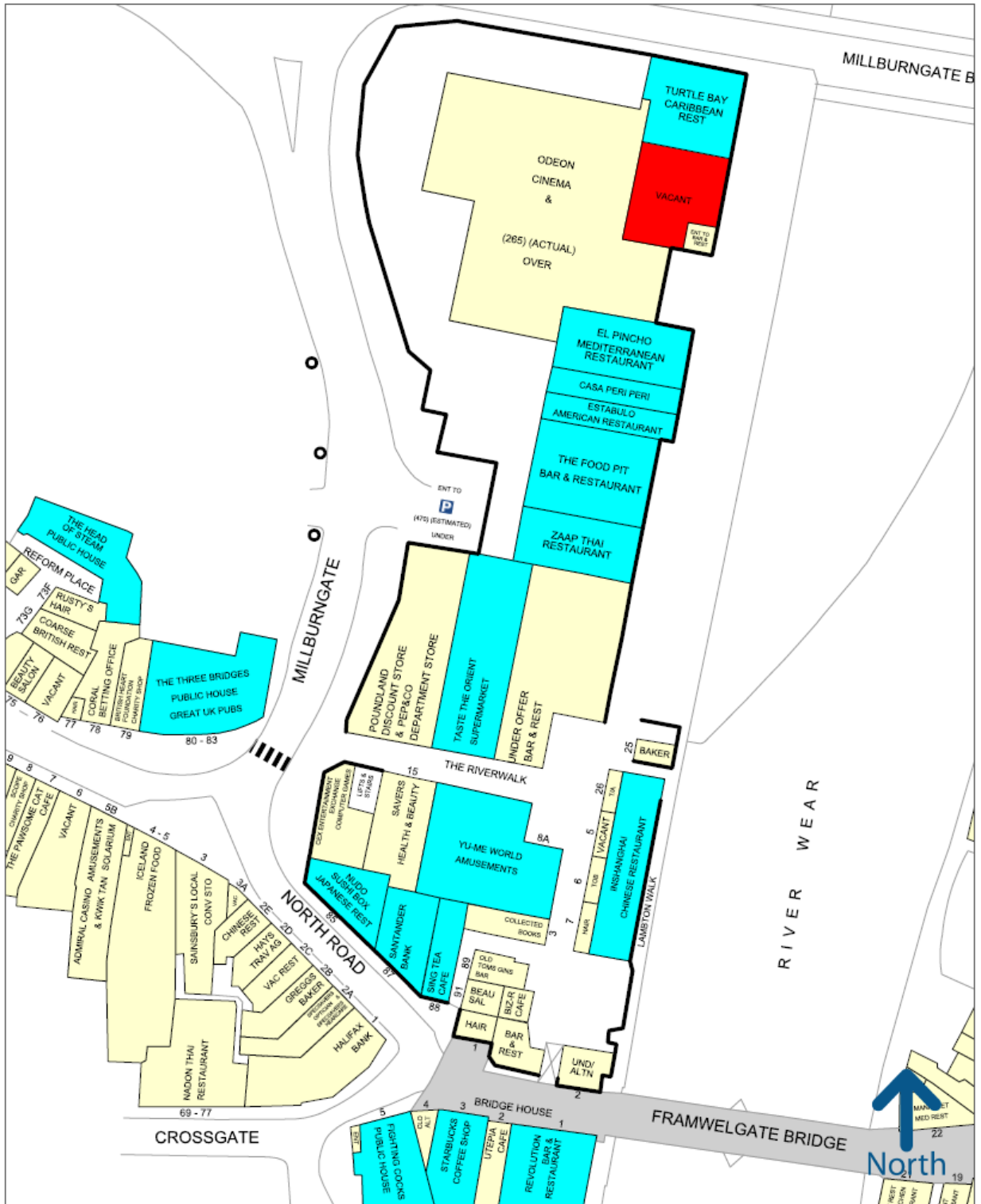

Misrepresentation Act. The particulars in this brochure have been produced in good faith, are set out as a general guide and accuracy cannot be guaranteed. They do not constitute the whole or part of any contract. All liability, in negligence or otherwise, arising from the use of the particulars is hereby excluded. SUBJECT TO CONTRACT. AML - Pudney Shuttleworth are legally obliged to comply with the Money Laundering Regulations 2017 (as amended) and the Proceeds of Crime Act 2002 and are supervised by HM Revenue and Customs. We require to identify who is selling to letting a property and who is buying or renting it. In this regard, we are now required to conduct due diligence on both our client and any counterparty. Following an offer being made or received, the prospective purchaser or occupier will need to provide proof of identity and residence, along with proof of funds for any prospect purchase before the transaction can proceed. January 2025

Pudney Shuttleworth
RETAIL & LEISURE PROPERTY CONSULTANTS
0113 203 1130